

OFFICIAL BASKETBALL BOX SCORE -- G A M E T O T A L S

IUPUI vs Wichita State

12-09-00 7:05 at Wichita KS (Levitt Arena)

VISITORS: IUPUI ~~2-3~~ 3-4

No.	N A M E		TOT-FG			3-PT			REBOUNDS			PF	TP	A	TO	BLK	S	MIN
			FG-FGA	FG-FGA	FT-FTA	FG-FGA	FG-FGA	OF	DE	TOT								
30	Don Carlisle	f	4-11	1-5	6-6	2	8	10	4	15	0	3	0	2	30			
35	Josh Fitzwater	f	1-5	0-2	0-2	2	4	6	2	2	1	1	1	1	27			
54	Charles Price F.O. 5:36	c	2-8	0-0	4-8	1	6	7	5	8	1	1	1	0	26			
20	Sylvester Allen	g	5-13	0-1	4-6	2	1	3	2	14	0	1	0	1	29			
21	Matt Crenshaw	g	0-5	0-0	0-2	2	1	3	1	0	0	0	0	0	11			
03	Taj Hawkins		2-4	0-1	1-1	1	0	1	1	5	1	1	0	1	10			
11	Lance Williams		6-13	2-5	0-0	1	0	1	2	14	1	1	0	1	27			
25	Matt Hermes		2-7	0-3	0-5	0	2	2	0	4	2	0	0	1	15			
32	Lonnie Holland		1-3	0-1	1-1	0	2	2	2	3	0	1	0	0	15			
55	Herbert Lambert		0-0	0-0	0-0	1	2	3	2	0	1	0	0	0	10			
TEAM						3 1 4												
TOTALS			23-69	3-18	16-31	15	27	42	21	65	7	9	2	7	200			

TOT-FG 1stH: 13-38 34.2%	2ndH: 10-31 32.3%	OT: 0-0 00.0%	Game: 33.3%	Deadbl
3pt-FG 1stH: 3-9 33.3%	2ndH: 0-9 00.0%	OT: 0-0 00.0%	Game: 16.7%	Rebs
FThrow 1stH: 1-5 20.0%	2ndH: 15-26 57.7%	OT: 0-0 00.0%	Game: 51.6%	8-6

HOME TEAM: Wichita State ~~4-1~~ 5-1

No.	N A M E		TOT-FG			3-PT			REBOUNDS			PF	TP	A	TO	BLK	S	MIN
			FG-FGA	FG-FGA	FT-FTA	FG-FGA	FG-FGA	OF	DE	TOT								
01	Duke Tshomba	f	3-7	0-2	4-5	1	4	5	3	10	0	2	2	0	25			
11	OJ Robinson F.O. 1:22	f	3-5	0-1	2-5	2	11	13	5	8	4	3	1	1	30			
22	Troy Mack	c	2-4	0-0	2-2	1	2	3	4	6	1	3	1	0	18			
15	Terrell Benton	g	7-13	5-8	3-4	0	1	1	2	22	3	3	0	0	36			
32	CC McFall F.O. 1:19	g	4-9	0-3	4-4	1	4	5	5	12	3	3	0	0	29			
03	Matt Clark		2-5	1-4	1-2	1	0	1	0	6	0	0	0	0	14			
10	Michael Phillips		0-2	0-0	2-4	0	3	3	0	2	6	2	0	0	18			
20	Adam Grundvig		2-3	0-0	0-0	0	9	9	1	4	2	2	3	0	23			
30	Willie Davis		1-4	0-0	0-0	0	0	0	3	2	0	0	0	0	7			
TEAM						2 27 48												
TOTALS			24-52	6-18	18-26	8	37	48	23	72	19	18	7	1	200			

TOT-FG 1stH: 12-26 46.2%	2ndH: 12-26 46.2%	OT: 0-0 00.0%	Game: 46.2%	Deadbl
3pt-FG 1stH: 5-13 38.5%	2ndH: 1-5 20.0%	OT: 0-0 00.0%	Game: 33.3%	Rebs
FThrow 1stH: 9-11 81.8%	2ndH: 9-15 60.0%	OT: 0-0 00.0%	Game: 69.2%	2

OFFICIALS: Ed Schumer, Brent Sherrod, Mark Mayhood

TECHNICAL FOULS:

IUPUI - none
 Wichita State - none

ATTENDANCE: 7,714

SCORE BY PERIODS:	1st	2nd	OT1	OT2	OT3	OT4	TOTAL
IUPUI	30	35					65
Wichita State	38	34					72

Wichita State Basketball
 Levitt Arena (Wichita, Kan.)
 Wichita State University - December 9, 2000
 WICHITA STATE vs. IUPUI
 Play-by-Play

FIRST HALF

WSU: Thomba, Robinson, Benton, Mack, McFall

IUPUI: Allen, Crenshaw, Carlisle, Fitzwater, Price

Tip: Wichita State

<u>Time</u>	<u>Action</u>	<u>WSU</u>	<u>IUPUI</u>	<u>MARGIN</u>
19:03	Tshomba fouled by Carlisle (1p,1t) shtg 2 x,x	2		+2
18:38	Tshomba fouled by Crenshaw (1p,2t)			
17:43	IUPUI SUBS: HAWKINS/CRENSHAW			
17:10	Carlisle 3ptr		3	-1
17:02	Carlisle layup		5	-3
15:57	Robinson fouled by Allen (1p,3t)			
15:57	WSU SUBS: PHILLIPS/TSHOMBA			
15:57	OFFICIALS TIMEOUT			
15:36	Benton 3ptr from Phillips	5		---
15:18	Carlisle layup		7	-2
15:00	Benton 3ptr from Phillips	8		+1
14:32	Robinson layup fouled by Fitzwater (1p,4t) shtg 1 o	10		+3
14:12	WSU SUBS: DAVIS/MACK			
14:12	IUPUI SUBS: HOLLAND/FITZWATER			
13:55	WSU SUBS: GRUNDTVIG/ROBINSON			
13:32	McFall put-back	12		+5
13:05	IUPUI fouled by Davis (1p,1t)			
13:05	WSU SUBS: CLARK/MCFALL			
13:05	IUPUI SUBS: LAMBERT/PRICE, WILLIAMS/HAWKINS, HERMES/ALLEN			
12:46	Williams 10ft jumper		9	+3
12:41	Phillips fouled by Holland (1p,5t)			
12:41	IUPUI SUBS: FITZWATER/CARLISLE			
12:34	Lambert fouled by Davis (2p,2t)			
12:34	WSU SUBS: MACK/DAVIS			
12:26	Williams 16ft jumper		11	+1
11:54	OFFICIALS TIMEOUT			
11:54	WSU SUBS: MCFALL/BENTON, TSHOMBA/PHILLIPS			
10:59	Fitzwater fouled by Mack (1p,3t)			
10:59	WSU SUBS: ROBINSON/GRUNDTVIG			
10:59	IUPUI SUBS: CARLISLE/FITZWATER			
10:14	Clark 20ft jumper from McFall	14		+3
9:56	Holland 15ft jumper fouled by McFall (1p,4t) shtg 1 x		14	--
9:56	IUPUI SUBS: PRICE/LAMBERT			
9:24	Williams 16ft jumper		16	-2
9:14	IUPUI SUBS: FITZWATER/HOLLAND			
9:14	WSU SUBS: BENTON/CLARK			
8:42	Robinson fouled by Carlisle (2p,6t) shtg 2 x,o	15		-1
8:42	IUPUI SUBS: ALLEN/CARLISLE			
8:36	Hermes layup		18	-3
8:05	Mack 2ft jumper from Robinson	17		-1
7:53	Williams 3ptr		21	-4
7:43	Benton 3ptr	20		-1

7:29	WSU SUBS: GRUNDTVIG/MACK, PHILLIPS/TSHOMBA		
7:29	OFFICIALS TIMEOUT		
7:15	Grundvig layup from Robinson	22	+1
7:00	Williams 3ptr		24 -2
6:11	Allen 2ft jumper		26 -4
5:26	Fitzwater layup		28 -6
5:16	McFall fouled by Price (1p,7t) shtg 1-1 x,x	24	-4
5:16	IUPUI SUBS: HAWKINS/WILLIAMS, HOLLAND/HERMES		
5:16	WSU SUBS: TSHOMBA/PHILLIPS		
4:53	Hawkins fouled by McFall (2p,5t) (charge)		
4:53	WSU SUBS: PHILLIPS/MCFALL		
4:03	Robinson layup from Phillips	26	-2
3:18	Benton 3ptr from Phillips	29	+1
3:18	WSU SUBS: MACK/GRUNDTVIG		
3:18	IUPUI SUBS: HERMES/HOLLAND, WILLIAMS/HAWKINS		
2:36	Mack fouled by Fitzwater (2p,8t) shtg 2 x,x	31	+3
2:36	IUPUI SUBS: LAMBERT/FITZWATER, CRENSHAW/ALLEN		
2:36	OFFICIALS TIMEOUT		
2:36	IUPUI SUBS: CARLISLE/PRICE		
2:03	Benton 16ft jumper from Phillips	33	+5
1:53	Tshomba fouled by Lambert (1p,9t) shtg 1-1 x,x	35	+7
1:53	IUPUI SUBS: FITZWATER/LAMBERT		
1:45	Crenshaw fouled by Mack (2p,6t) shtg 2 o,o		
1:45	WSU SUBS: GRUNDTVIG/MACK		
1:43	Hermes layup from Fitzwater		30 +5
1:17	Hermes fouled by Tshomba (1p,7t) shtg 2 o,o		
1:17	IUPUI SUBS: PRICE/CARLISLE		
1:17	WSU SUBS: CLARK/TSHOMBA		
29.2	Clark 3ptr from Phillips	38	+8

Lead Changes: 6

WSU Largest Lead: 8 at 29.2

IUPUI Largest Lead: 4 at 7:53, 5:16

Halftime Score: WSU 38, IUPUI 30

NCAA® BASKETBALL SHOT CHART

First Half

Second Half

(Circle one)

Layups

Team IUPUI

Team WSU

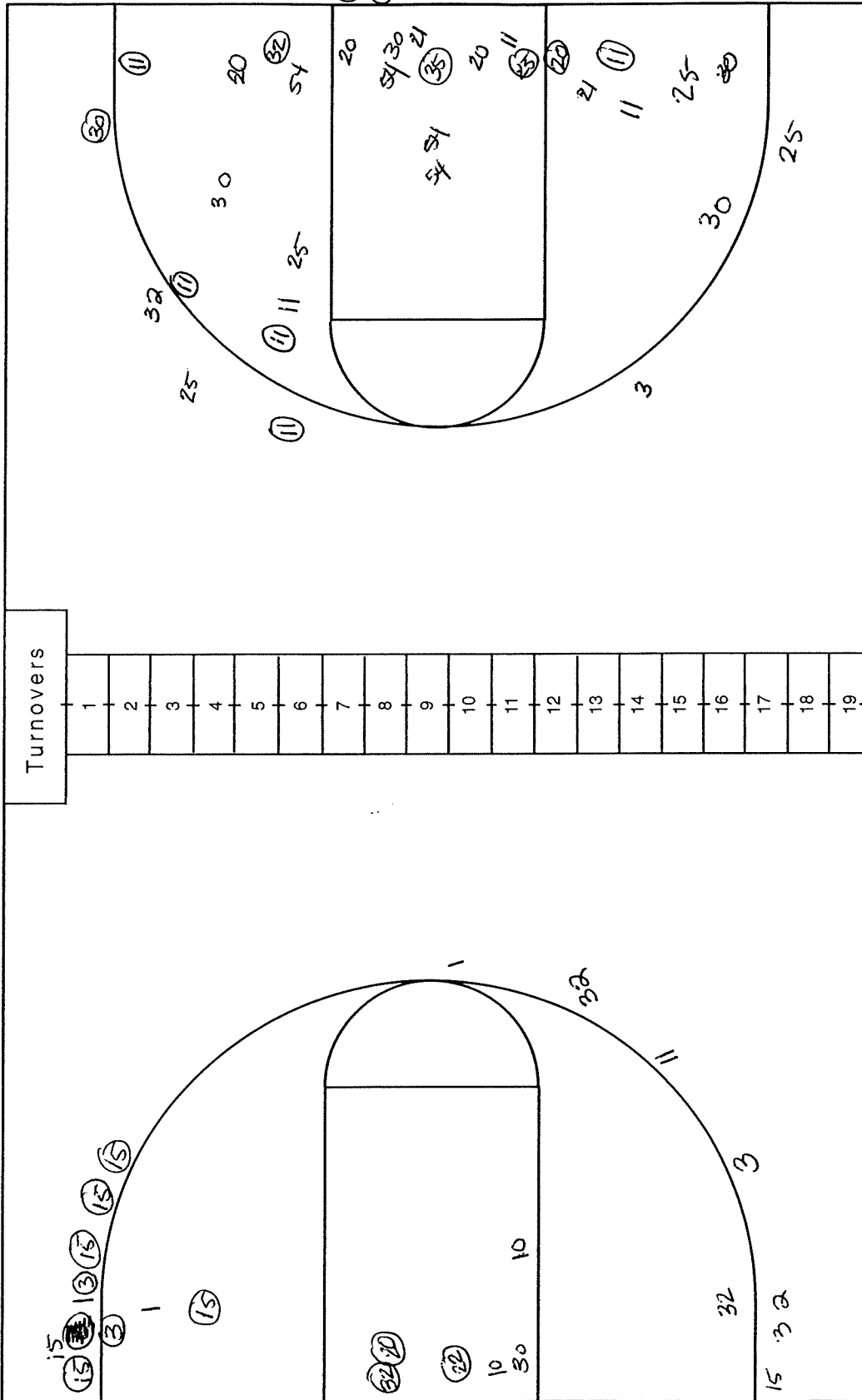

Attempted 38
 Made 13
 Percentage 34.2

Attempted 26
 Made 12
 Percentage 46.2

Layups

OFFICIAL BASKETBALL BOX SCORE -- F I R S T H A L F -- END OF PERIOD 1

IUPUI vs Wichita State
 12-09-00 7:05 at Wichita KS (Levitt Arena)

VISITORS: IUPUI

No.	N A M E	TOT-FG			3-PT			REBOUNDS			PF	TP	A	TO	BLK	S	MIN
		FG-FGA	FG-FGA	FT-FTA	FG-FGA	FG-FGA	FT-FTA	OF	DE	TOT							
30	Don Carlisle	f	3-6	1-3	0-0	0	2	2	2	7	0	2	0	1	11		
35	Josh Fitzwater	f	1-3	0-1	0-0	2	2	4	2	2	1	1	1	0	16		
54	Charles Price	c	0-4	0-0	0-0	0	4	4	1	0	1	1	0	11			
20	Sylvester Allen	g	1-5	0-0	0-0	2	0	2	1	2	0	1	0	13			
21	Matt Crenshaw	g	0-4	0-0	0-2	2	1	3	1	0	0	0	0	5			
03	Taj Hawkins		0-1	0-1	0-0	0	0	0	0	0	0	0	0	7			
11	Lance Williams		5-8	2-2	0-0	1	0	1	0	12	0	0	0	11			
25	Matt Hermes		2-4	0-1	0-2	0	0	0	0	4	1	0	1	11			
32	Lonnie Holland		1-3	0-1	1-1	0	1	1	1	3	0	1	0	7			
55	Herbert Lambert		0-0	0-0	0-0	1	1	2	1	0	1	0	0	8			
TEAM					2	1	3									
TOTALS			13-38	3-9	1-5	10	12	22	9	30	4	6	1	2	100		

TOT-FG 1stH:	13-38	34.2%	2ndH:	0-0	00.0%	OT:	0-0	00.0%	Game:	34.2%	Deadbl
3pt-FG 1stH:	3-9	33.3%	2ndH:	0-0	00.0%	OT:	0-0	00.0%	Game:	33.3%	Rebs
FThrow 1stH:	1-5	20.0%	2ndH:	0-0	00.0%	OT:	0-0	00.0%	Game:	20.0%	3

HOME TEAM: Wichita State

No.	N A M E	TOT-FG			3-PT			REBOUNDS			PF	TP	A	TO	BLK	S	MIN
		FG-FGA	FG-FGA	FT-FTA	FG-FGA	FG-FGA	FT-FTA	OF	DE	TOT							
01	Duke Tshomba	f	0-3	0-2	4-4	1	1	2	1	4	0	0	1	0	12		
11	OJ Robinson	f	2-3	0-1	1-3	1	8	9	0	5	4	2	1	1	17		
22	Troy Mack	c	1-2	0-0	2-2	0	2	2	2	4	0	2	0	11			
15	Terrell Benton	g	5-7	4-6	0-0	0	1	1	0	14	0	1	0	17			
32	CC McFall	g	1-4	0-2	2-2	1	1	2	2	4	1	2	0	14			
03	Matt Clark		2-3	1-2	0-0	0	0	0	0	5	0	0	0	5			
10	Michael Phillips		0-2	0-0	0-0	0	1	1	0	0	5	0	0	12			
20	Adam Grundvig		1-1	0-0	0-0	0	2	2	0	2	0	0	3	10			
30	Willie Davis		0-1	0-0	0-0	0	0	0	2	0	0	0	0	2			
TEAM					1	0	1									
TOTALS			12-26	5-13	9-11	4	16	20	7	38	10	7	5	1	100		

TOT-FG 1stH:	12-26	46.2%	2ndH:	0-0	00.0%	OT:	0-0	00.0%	Game:	46.2%	Deadbl
3pt-FG 1stH:	5-13	38.5%	2ndH:	0-0	00.0%	OT:	0-0	00.0%	Game:	38.5%	Rebs
FThrow 1stH:	9-11	81.8%	2ndH:	0-0	00.0%	OT:	0-0	00.0%	Game:	81.8%	0

OFFICIALS: Ed Schumer, Brent Sherrod, Mark Mayhood

TECHNICAL FOULS:

IUPUI - none
 Wichita State - none

ATTENDANCE:

SCORE BY PERIODS:	1st	2nd	OT1	OT2	OT3	OT4	TOTAL
IUPUI	30						30
Wichita State	38						38

WSU: Tshomba, Robinson, Benton, Mack, McFall
 IUPUI: Carlisle, Fitzwater, Price, Allen, Williams

<u>Time</u>	<u>Action</u>	<u>WSU</u>	<u>IUPUI</u>	<u>MARGIN</u>
19:38	Allen layup		32	+6
19:07	Benton fouled by Williams (1p,15)			
18:32	Carlisle fouled by Mack (3p,1t) shtg 2 x,x		34	+4
18:32	WSU SUBS: DAVIS/MACK			
18:11	Fitzwater fouled by Robinson (1p,2t)			
18:11	WSU SUBS: CLARK/TSHOMBA			
17:58	Price 12ft jumper		36	+2
17:09	Price fouled by Robinon (2p,3t) shtg 2 o,x		37	+1
16:23	Price fouled by Davis (3p, 4t) shtg 2 x,o		38	--
16:23	WSU SUBS: GRUNDTVIG/DAVIS			
15:54	Robinson fouled by Price (2p,2t)			
15:54	OFFICIALS TIMEOUT			
15:45	Benton fouled by Price (3p,3t) shtg 2 x,x	40		+2
15:30	Fitzwater fouled by Robinson (3p,5t) shtg 2 o,o			
15:30	WSU SUBS: MACK/ROBINSON			
15:12	McFall layup	42		+4
14:59	Williams 17ft jumper		40	+2
13:15	WSU SUBS: PHILLIPS/CLARK			
13:15	IUPUI SUBS: HERMES/FITZWATER			
13:07	Benton 3ptr from Grundvig	45		+5
12:36	McFall layup	47		+7
12:32	IUPUI TIMEOUT (30 sec)			
12:32	WSU SUBS: TSHOMBA/MCFALL			
12:32	IUPUI SUBS: HOLLAND/ALLEN			
11:56	Benton layup from Phillips	49		+9
11:28	Mack layup (goaltending)	51		+11
11:28	OFFICIALS TIMEOUT			
11:28	WSU SUBS: CLARK/BENTON			
11:28	IUPUI SUBS: CRENSHAW/WILLIAMS			
11:15	Price 10ft jumper		42	+9
10:55	IUPUI SUBS: FITZWATER/HERMES			
10:15	Fitzwater fouled by Mack (4p,6t)			
10:15	WSU SUBS: MCFALL/PHILLIPS, BENTON/CLARK, ROBINSON/MACK			
9:10	Robinson layup from Grundvig (goaltending)	53		+11
9:10	IUPUI SUBS: ALLEN/FITZWATER			
8:49	Grundvig dunk from McFall	55		+13
8:27	Price fouled by Grundvig (1p,7t) shtg 2 o,x		43	+12
8:27	WSU SUBS: DAVIS/GRUNDTVIG			
8:27	IUPUI SUBS: WILLIAMS/CRENSHAW			
8:01	Tshomba fouled by Carlisle (3p,4t)			
7:46	Benton fouled by Carlisle (4p,5t) shtg 2 x,o	56		+13
7:46	IUPUI SUBS: FITZWATER/CARLISLE			
7:30	Allen fouled by McFall (3p,8t) shtg 1-1 x,o		44	+12
7:10	Davis 5ft jumper	58		+14
6:55	Allen fouled by McFall (4p,9t) shtg 1-1 x,x		46	+12
6:55	WSU SUBS: PHILLIPS/MCFALL			
6:55	OFFICIALS TIMEOUT			
6:55	IUPUI SUBS: LAMBERT/FITZWATER, CARLISLE/HOLLAND			
6:28	Allen 16ft jumper		48	+10
6:17	Tshomba 17ft jumper from Benton	60		+12

5:50	Benton fouled by Price (4p,6t)		
5:40	Robinson fouled by Lambert (2p,7t) shtg 2 x,o	61	+13
5:40	IUPUI SUBS: HAWKINS/WILLIAMS, HERMES/LAMBERT		
5:39	Price fouled by Tshomba (2p,10t) shtg 2 o,x	49	+12
5:36	Tshomba layup from Benton fouled by Price (5p,8t) shtg 1 o	63	+14
5:36	Price fouled out		
5:36	IUPUI SUBS: WILLIAM/PRICE		
5:36	WSU SUBS: GRUNDTVIG/DAVIS		
5:25	Allen fouled by Benton (1p,10t) shtg 2 x,o	50	+13
5:12	Hermes fouled by Benton (2p,10t) shtg 2 o,o		
5:12	WSU SUBS: MCFALL/PHILLIPS		
4:34	Hawkins layup	52	+11
4:34	IUPUI SUBS: HOLLAND/HERMES		
4:34	IUPUI TIMEOUT (30 sec)		
4:20	Tshomba reverse layup	65	+13
4:07	Carlisle 14ft jumper	54	+11
4:07	IUPUI TIMEOUT (30 sec)		
4:07	IUPUI SUBS: CRENSHAW/WILLIAMS		
3:48	McFall fouled by Holland (2p,9t) shtg 1-1 x,x	67	+13
3:48	IUPUI SUBS: HERMES/CRENSHAW, WILLIAMS/HAWKINS		
3:48	OFFICIALS TIMEOUT		
3:19	IUPUI SUBS: HAWKINS/WILLIAMS, CRENSHAW/HERMES, LAMBERT/HOLLAND		
3:01	WSU SUBS: CLARK/TSHOMBA		
3:01	IUPUI SUBS: FITZWATER/LAMBERT, WILLIAMS/CRENSHAW		
2:52	Allen 20ft jumper	56	+11
2:47	Clark fouled by Hawkins (1p,10t) shtg 2 x,o	68	+12
2:39	Allen 14ft jumper	58	+10
2:06	McFall 3ft jumper	70	+14
1:58	Carlisle fouled by Robinson (4p,10t) shtg 2 x,x	60	+10
1:58	IUPUI SUBS: CRENSHAW/WILLIAMS		
1:42	IUPUI SUBS: WILLIAMS/HAWKINS		
1:42	WSU SUBS: PHILLIPS/CLARK		
1:22	Carlisle fouled by Robinson (5p,10t) shtg 2 x,x	62	+8
1:22	Robinson fouled out		
1:22	WSU SUBS: CLARK/ROBINSON		
1:22	IUPUI SUBS: HAWKINS/WILLIAMS, HOLLAND/FITZWATER		
1:19	IUPUI fouled by McFall (5p,10t) (charge)		
1:19	McFall fouled out		
1:19	IUPUI SUBS: WILLIAMS/CRENSHAW, FITZWATER/HOLLAND		
1:19	WSU SUBS: TSHOMBA/MCFALL		
58.4	Phillips fouled by Williams (2p,10t) shtg 2 x,x	72	+10
54.2	Hawkins layup fouled by Tshomba (3p,10t) shtg 1 x	65	+7
54.2	IUPUI SUBS: CRENSHAW/FITZWATER		
32.8	Phillips fouled by Allen (2p,10t) shtg 2 o,o		
32.8	IUPUI SUBS: FITZWATER/CRENSHAW		

Lead Changes: 0

WSU Largest Lead: 14 at 7:10, 5:36, 2:06

Final Score: Wichita State 72, IUPUI 65

NCAA® BASKETBALL SHOT CHART

First Half

Second Half

(Circle one)

Team WSU

Team IUPUI

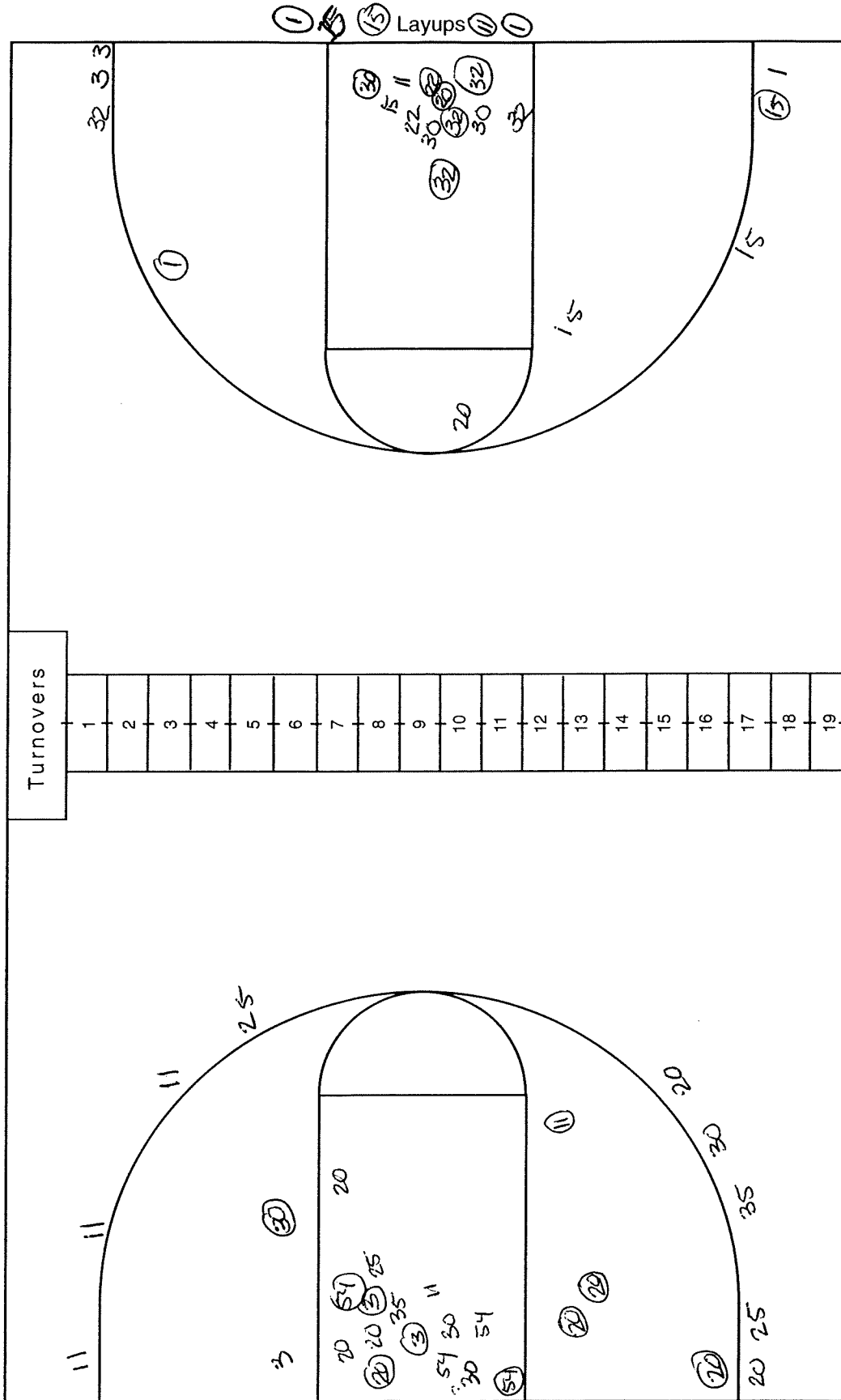

Attempted 26
 Made 12
 Percentage 46.2

Attempted 31
 Made 10
 Percentage 32.3

Layups